

# Studio e Diletto

18512

## RACCOLTA

### di PENSIERI MELANCI

PER

## CHITARRA

DI

# E. GARDANA

- 1. 272. LA FARFALLA - Contessa d'Amalfi - I. 1.
- 2. 273. INTRODUZIONE nell'Opera Norma - „ 1.50.
- 3. 507. FANTASIA sull'Opera Roberto il Diavolo - „ 3.

Prop. dell'Editore.

1924  
560

GENOVA presso A. CAPURRO Via Maddalena.

Torino. M. Cantone e C.<sup>o</sup>

Napoli. T. Orlando.

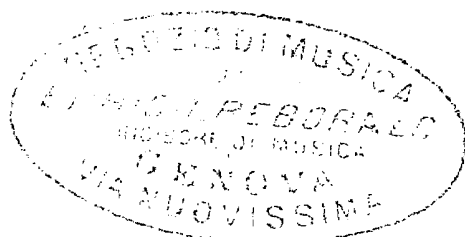

# SCELTE MELODIE

NELL' OPERA

## ROBERTO IL DIAVOLO

di

G. MEYERBEER

### CHITARRA

ENEA GARDANA

And.<sup>o</sup> Maestoso

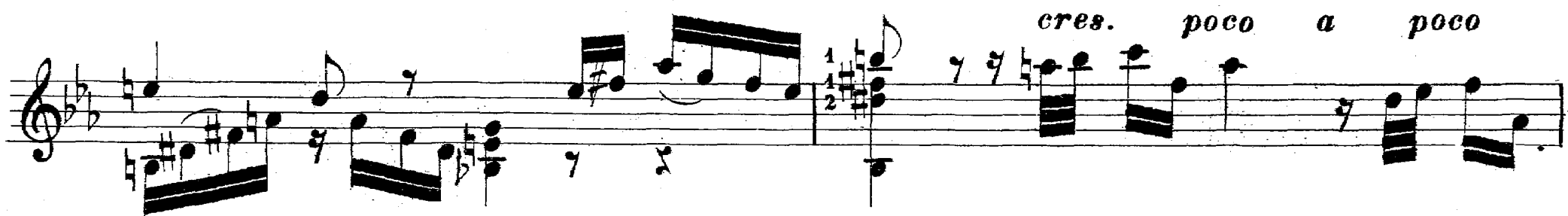
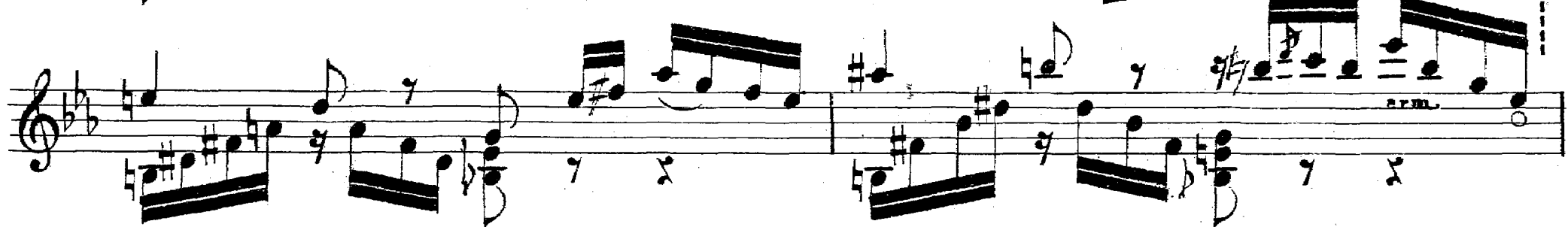
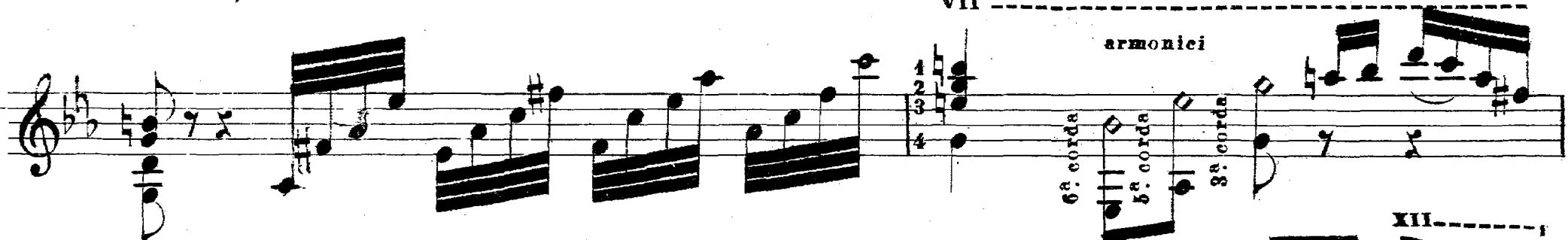
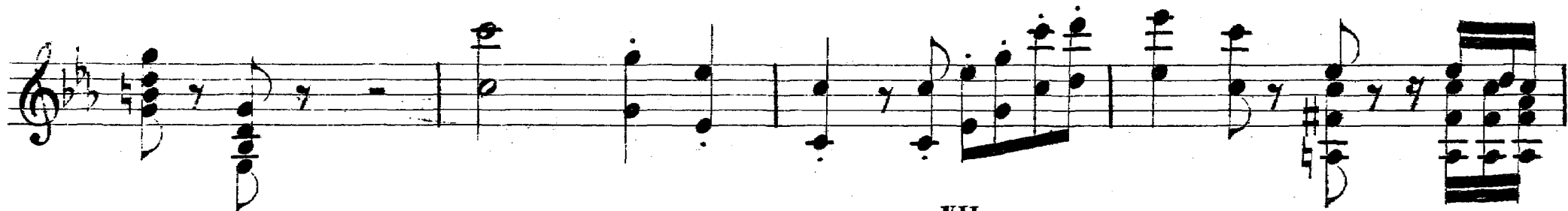

CHITARRA

Andantino

All.<sup>o</sup> Brillante

CHITARRA

CHITARRA

IX VII VII

*rall.*

*rall.*

All. Mod.

CHITARRA

CHITARRA

# CHITARRA

Un poco più mosso
