

Andante & Allegro

DELL' OVERTURA

nell' Opera:

GUGLIELMO TELL

di

G. ROSSINI

ridotta

per **Chitarra** sola

Da

LUIGI LEGNANI.

Opera 202.

N.º 3135.

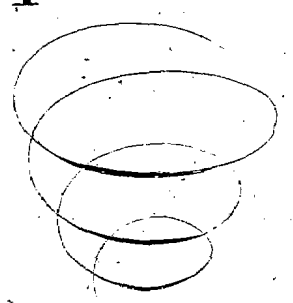

Pr. - 7.5 x 0. W.

Proprietà degli Editori.

VIENNA

presso **ARTARIA e Comp.**

*1924
445.*

O U V E R T U R E . *)

Lr. Legnani Op. 202.

M. M. ♩. 76.

Andante.

dolce *ad lib.*

IV Pos. 6

2 Corde

IV Pos. 6

IX Pos. 6

IV Pos. *glis.*

ad lib.

VII Pos.

III Pos. *glis.*

IX Pos.

II Pos.

IV Pos. V Pos.

ad lib.

f

*) Per poter eseguire questo pezzo sulla nuova Chitarra a Otto Corde, i luoghi dove si deve vibrare la 7^a e 8^a Corda si trovano indicati col N^o 7 e 8.

*) Um dieses Musikstück auf der neuen 8 saitigen Guitare ausführen zu können, hat man die Stellen, welche auf der betreffenden 7^{ten} und 8^{ten} Saite angeschlagen werden müssen, mit N^o 7 und 8 bezeichnet.

Allegro vivace

7 Corde 8 Corde

7 Corde 8 Corde

7 Corde 8 Corde

7 Corde 8 Corde

7 Corde 8 Corde

7 Corde 8 Corde

7 Corde 8 Corde

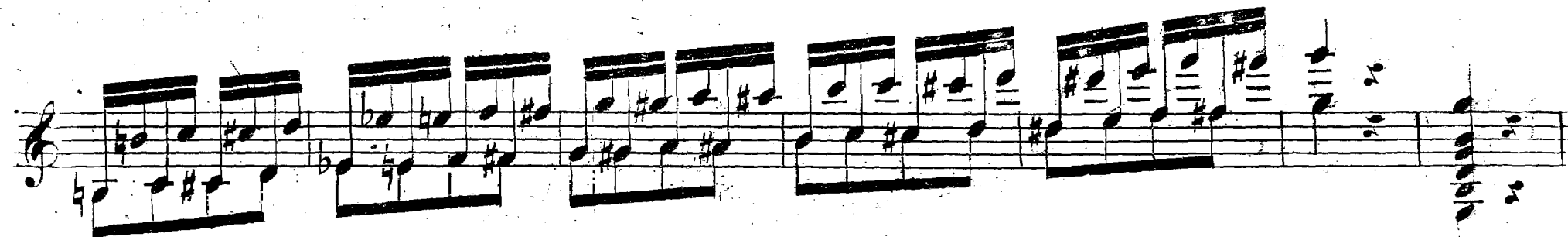
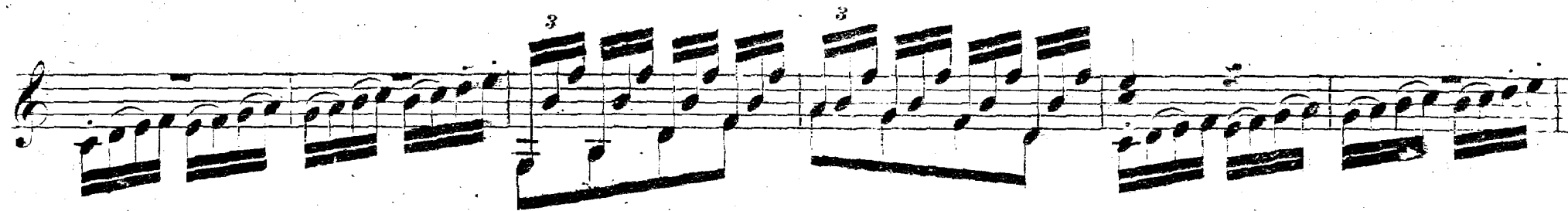
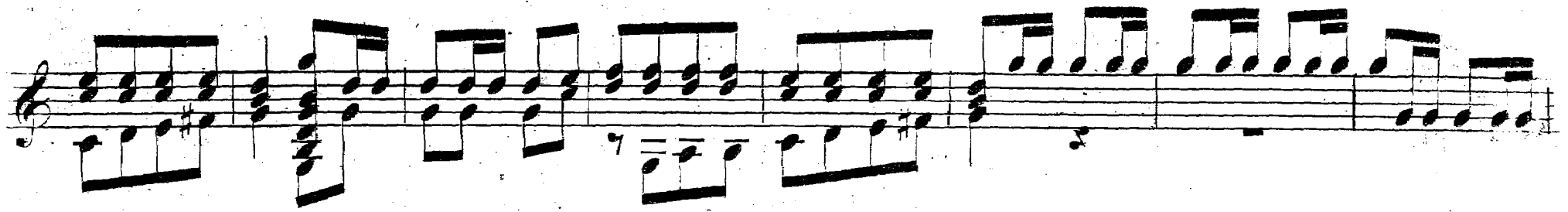
